

CLIENT

enErgia

CONSULTANT

AECOM
Adelphi Plaza
Georges Street Upper
Dun Laoghaire
County Dublin
Ireland
T +353 (0)1 2383100
www.aecom.com

NOTES

1. DRAWINGS ARE INDICATIVE ONLY AND SHOULD NOT BE USED FOR DETAILED DESIGN;
2. THE EIRGRID SUBSTATION IS BASED ON THE LATEST EIRGRID STANDARD (01-09-2020) AND IS SUBJECT TO CHANGE BY EIRGRID. DRAWING REFERENCE XDN-LAY-ELV-STND-F004;
3. THE EQUIPMENT LAYOUTS ARE INDICATIVE AND DIMENSIONS MAY CHANGE ONCE THE EXACT SPECIFICATIONS ARE DETERMINED;
4. EXACT SIZE AND LOCATION OF GIB OPENINGS ARE INDICATIVE AND MUST BE CONFIRMED WITH MANUFACTURERS DETAILS DURING THE DETAILED DESIGN STAGE;

ISSUE/REVISION		
P5	14/09/2021	FOR PLANNING
P4	03/09/2021	FOR PLANNING
P3	30/07/2021	REVISED COMMENTS
P2	28/06/2021	REVISED COMMENTS
P1	11/05/2021	CLIENT COMMENTS
P0	16/04/2021	FIRST ISSUE FOR PLANNING
I/R	DATE	DESCRIPTION

STATUS

FOR PLANNING

PROJECT NUMBER	SCALE
60641561	1:250 @ A1

SHEET TITLE

MOORETOWN 220 kV SUBSTATION
220 kV GIS SUBSTATION
SUBSTATION ELEVATIONS
EAST & WEST

SHEET NUMBER	REV
60641561-DWG-703	P5

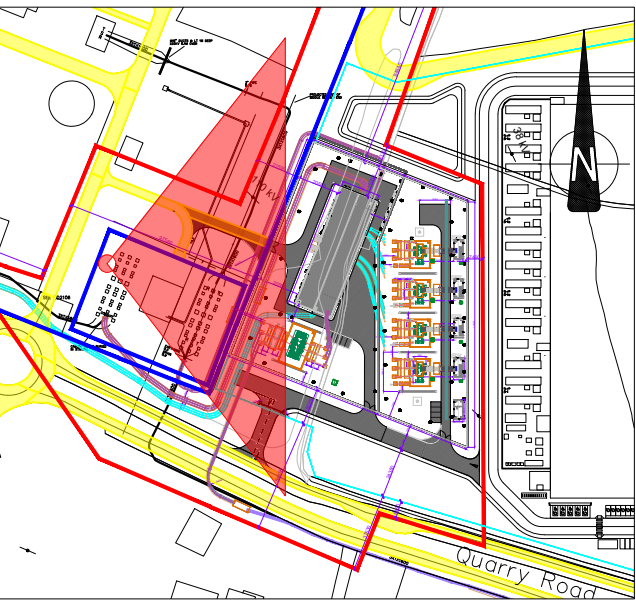

WEST ELEVATION

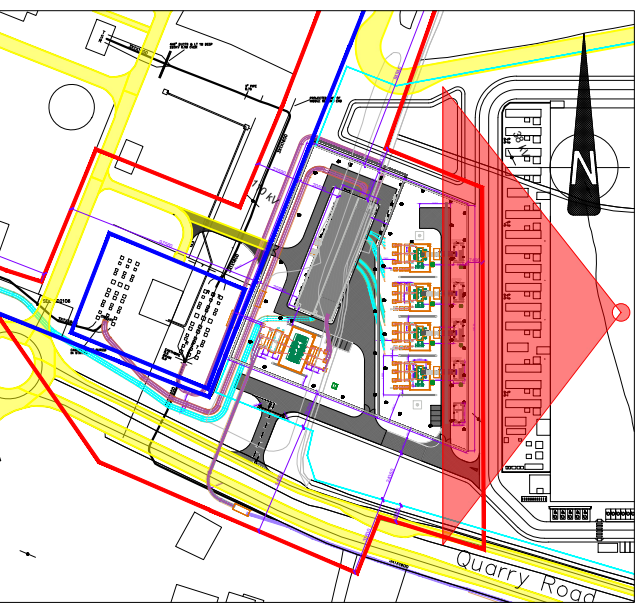

EAST ELEVATION